

## Mayan Symbolism 2



- Wheat formation estimated to be 320 feet in diameter, reported August 9, 2005, near Waylands Smithy, Wiltshire, England, stone circle and long barrow. Steve Alexander.
- The central crescent shape is said to represent the Sun, and other features relate to dates in the Mayan Calendar.

22

## Milk Hill, Wiltshire, 4<sup>th</sup> Aug 2003

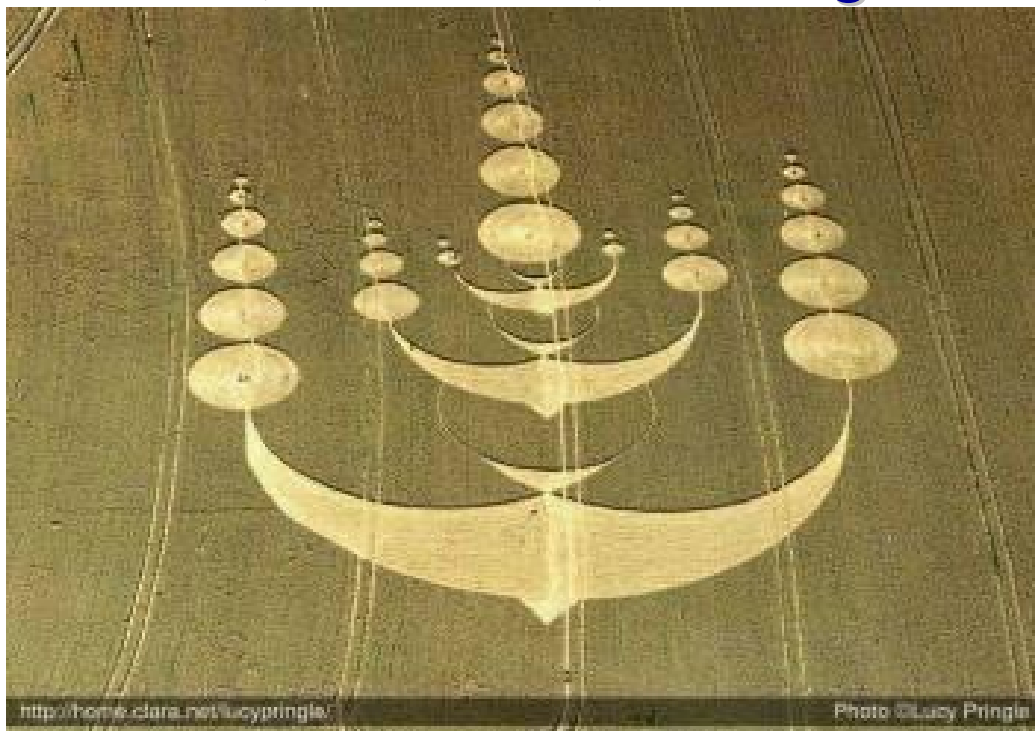

19

Another stunning image! But what does the Symbolism Mean?

# The 2001 Chilbolton Message 1



- 21 Aug 2001
- Seems to be a response to 1974 Arecibo Message

## Polish Crop Circle July 21/22, 2000 @ approx 12:15am

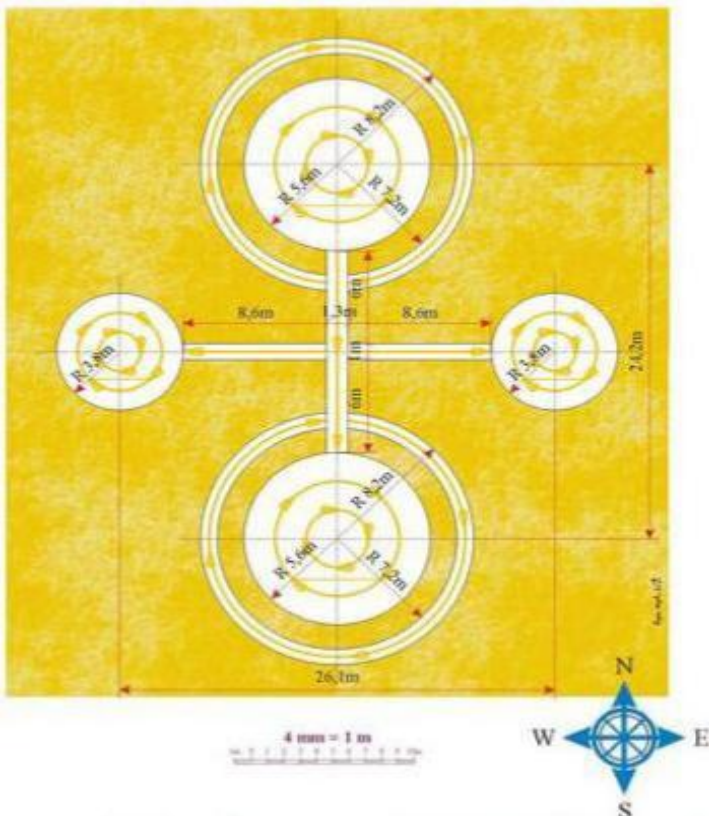

Crop circle found in wheat-field in front of Mr. Szpulecki's house by his neighbour.

Photo: T .Filipczak

Below: Same spot in 2001!



# The Chilbolton Radar Facility

- A UV lidar
- 94 GHz radiometer.
- Used for Meteorology, Hydrology and Environmental Science

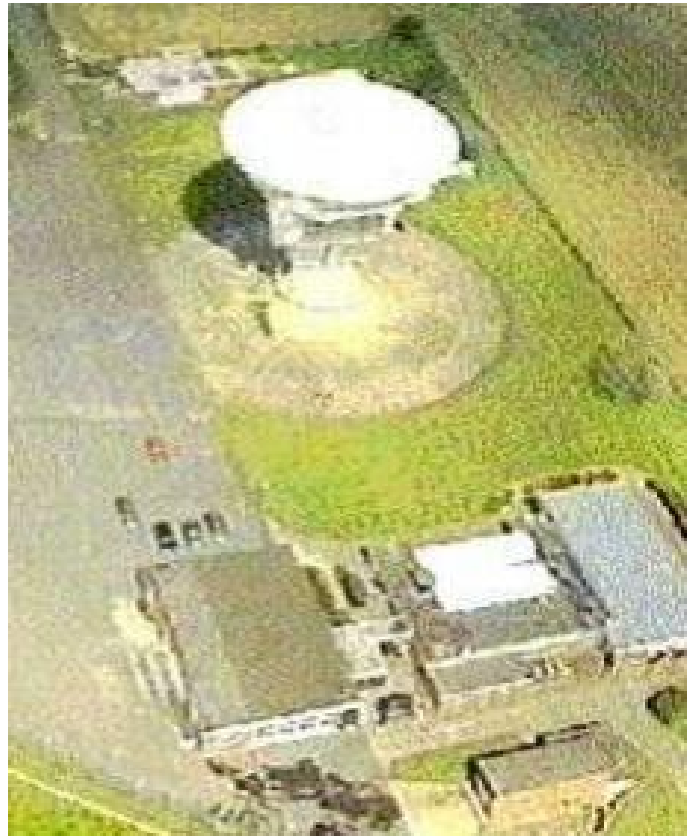

26

## Characteristic Crop Circle “Swirls”



14th August 1986, one of the first circles discovered with a single concentric ring but again note the 'swirl signature' which is around 0.25 of a rotation. No stomper board marks or multiple rotations present. Copyright: Colin Andrews 1986.

15

<http://www.memorologyllc.com/CropCircleInfo/TheSignatureAndSignsOfContact-03.htm>

# Alien Head Aug 2002

- This incredible image contains a binary encoded message in the disk – you can read it by decoding the sequence of 0's and 1's, from the inside out, (as a CD is read) into a set of ASCII characters. The first word is shown below.

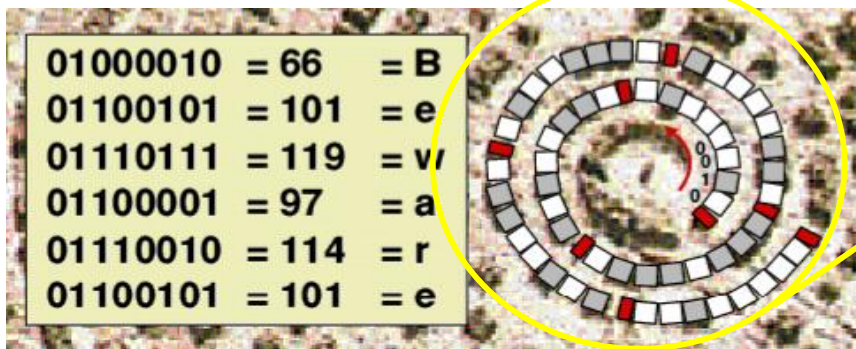
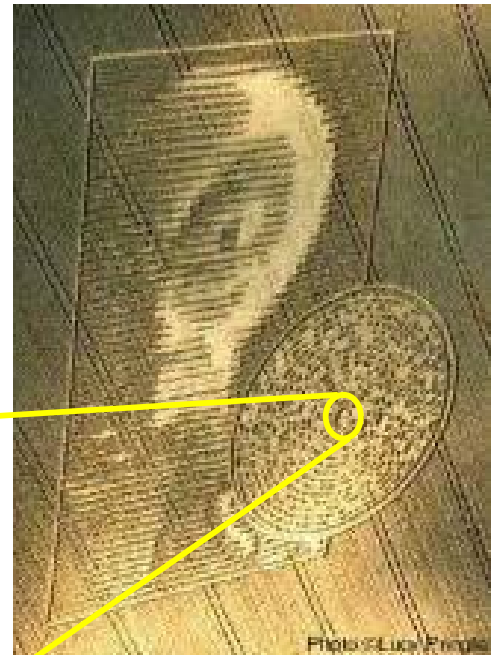

## Black Ops? Microwave Beam Technology?



- In an article entitled "CROP CIRCLES: "SIGNS" FROM ABOVE OR HUMAN ARTIFACTS?", Jacques Vallee states:  
*The early formations were simple circles, then circles with satellites. In later years more and more sophisticated and precisely-drawn geometric figures appeared. All the significant formations were observed in an area in close proximity to major research facilities of the British defence establishment, often in controlled airspace.*
- *These studies point to the crop formations as the result of sophisticated electronic warfare experiments conducted by defence contractors. If you are trying to calibrate a beam, drawing a pattern on a wheat field can yield precision information within the diameter of one stalk over hundreds of feet, an ideal test situation.*
- **Soon or later the truth will be known, and it can be used to discredit the community of paranormal researchers** who have rushed to decipher alien scripts in the formations, or have hypothesized a return of the Druids, earth lights or messages from Gaia without first testing the basic physics of the situation. It may also be that such hypotheses have been coldly planted among the New Age milieu as part of a psychological warfare experiment, and that the real nature of the crop formations can thus be hidden from serious attention for a very long time.

# Colin Andrews, Cheesefoot Head, Pat Delgado and Nick Pope

- The unusual events at White Crow occurred on the night of Saturday/Sunday 17-18th June, 1989



*Standing at the southern position with Colin, I was controlled to reach out and sweep energy from the sound into Colin's body. I do not know why. Colin then left me and returned to the group at the top of the circle. I turned towards the sound and my arms were being pulled over the crop with an even greater force and my body felt it was being pulled upward and forward out of the circle at some perilous angle. With all the strength I could muster I managed to withdraw my arms, gradually sink down and turn around so I was now facing north. I eventually laid down on my stomach and began to inch my way up the centre of the sloping circle floor, grabbing at bunches of flattened barley stems and pushing with my knees and feet.*

## Circle Makers Spiral Design

- *“At the beginning of August 2004 circlemakers John Lundberg, Rod Dickinson and Wil Russell were asked by National Geographic TV to create a demonstration formation in daylight opposite Silbury Hill in Wiltshire for a documentary on the crop circle phenomenon. We decided to create a 200ft formation incorporating a square spiral. Until now square spirals have not appeared out in the fields, probably because unlike a circular spiral - a square spiral is a complex geometric form and difficult to create accurately. It took 3 of us a very sedate 5 hours to create, with lots of breaks in construction for filming.”*
- *“As far as we were aware at the time, no previous crop circle design had incorporated a square spiral, or water snake as it is sometimes called. But in one of those cosmic coincidences that happen frequently in a subject like this, we've now seen reports of a square spiral formation at Woodingdean in East Sussex (pictured right) which appeared a few days before we created ours on camera, although unlike our formation its construction seems **somewhat haphazard.**”*





## Pat Delgado Levitated - 2

- *was then that both of us began to be pulled back and downwards. Fighting against this force we managed to break away from it and crawl to the side of the circle and, still crouching, we quickly worked our way back to the group at the north side.*
- *For some minutes we sat there answering questions as to what had happened **when suddenly some force levitated me to a height just brushing the flattened crop and floated me to the east side of the circle. Now I was feeling really scared. What force could have moved me a distance of about three metres while still in the same sitting position?** It was here I called to Colin and the others to join me. After a few minutes we all decided to leave the circle.*

32

## Geological Aspects



- Some researchers have noted that the Geology of an area can be very important in the Crop Circle Phenomenon – perhaps because of the amount of water in the aquifer etc.
- 9 ● Most of the area where Crop Formations are found in the UK is mainly a Chalk landscape. Freddy Silva discusses this – and “sacred sites” here.

# Connection to 9/11 – Levitation Effects

Dr Judy Wood has proposed that an undisclosed type of Directed Energy Weapon was used to destroy most of the World Trade Centre Complex on 9/11.



John Hutchison Levitation  
Demonstration 01 Nov 2008  
– at his Vancouver  
Apartment



Shortly after 9/11 (How did  
the NYPD car get inverted?)

34

## Effects on Crops - Burn Marks etc

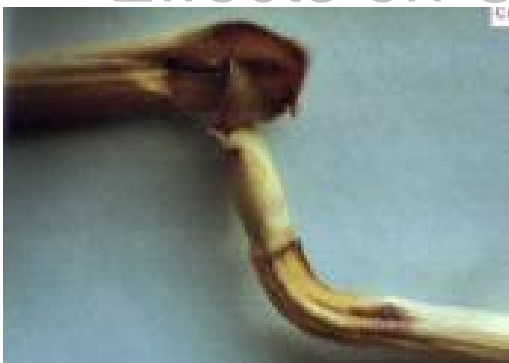

Barley Mansfield, Notts, 6<sup>th</sup> July 1991



Wheat - Sutton on Trent, Notts, 6<sup>th</sup> July 1991

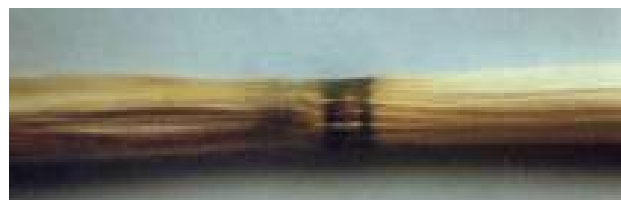

Wheat - Southwell, Notts, 7<sup>th</sup> July  
1990

- These effects could be the result of **Microwave Radiation**, which would answer a number of additional questions...

7

<http://www.phenomenonresearch.com/>

# WTC Dust – Iron Rich Microspheres?

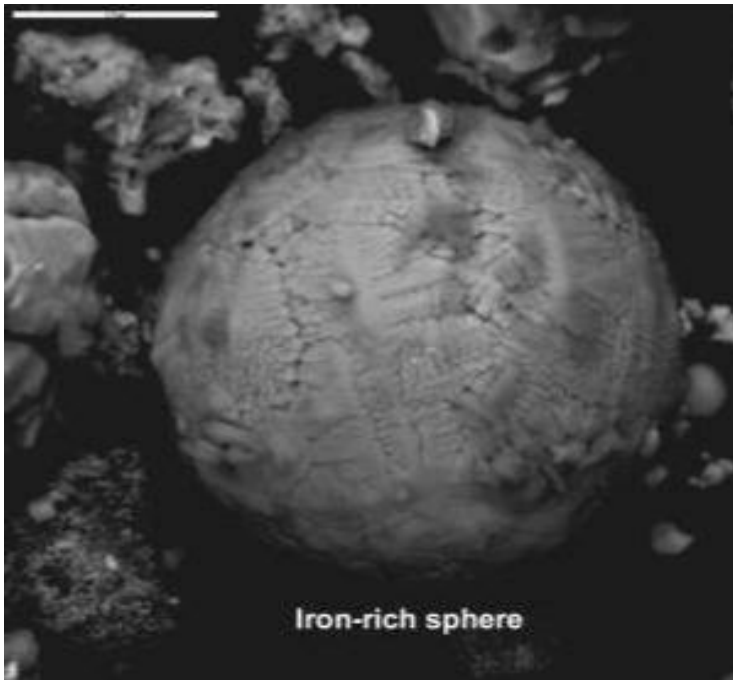

- Perhaps Steven E Jones et al knew what to cover up?
- “Iron-rich spheroid from the USGS Particle Atlas of World Trade Center Dust.”
- This is about 20  $\mu\text{m}$  in diameter – comparable to Spheres in the Crop Circle Soil Sample found by WC Levengood.

36

[http://911research.wtc7.net/essays/thermite/explosive\\_residues.html](http://911research.wtc7.net/essays/thermite/explosive_residues.html)

## 1990 – Pictograms



- Night of July 10, 1990, Alton Barnes

5

[http://www.lovely.clara.net/crop\\_circles\\_history90.html](http://www.lovely.clara.net/crop_circles_history90.html)



# Operation Black Jack / 2012

- The UK Daily Telegraph Website has featured a strange series called "Operation Blackjack" which featured an encoded message:
- **"this is not simply entertainment"**

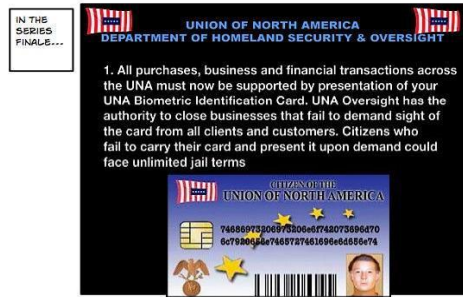

38

<http://www.telegraph.co.uk/culture/4590866/Blackjack---Part-4.html?image=14>

## A History of Crop Formations - 2

- This Crop Formation, from the same era (17<sup>th</sup> Century), also from the *A Natural History of Staffordshire* occurred in St. Gile's fields at University College. The cloud and trumpet-like diagram (upper left) illustrates Plot's hypothesis that Crop Formations
- "must needs be the effects of Lightning, exploded from the Clouds"
- ... in this case, the clouds "breaking first in a quadrangular, and after in a wider circular forme."



<http://www.bltresearch.com/otherfacts.html#notnew>

3

# Websites Used

- [www.blresearch.com](http://www.blresearch.com)
- [www.colinandrews.net](http://www.colinandrews.net)
- [www.cropcircleconnector.com](http://www.cropcircleconnector.com)
- [www.lucypringle.co.uk](http://www.lucypringle.co.uk)
- [www.temporarytemples.co.uk](http://www.temporarytemples.co.uk)
- [www.cropcircleanswers.com](http://www.cropcircleanswers.com)
- Also see [www.checktheevidence.com](http://www.checktheevidence.com)

40

## A Mystery in The Fields



Pictures here by Lucy Pringle - <http://www.lucypringle.co.uk/>